

Paramount Pictures Presents A Daniel Melnick Production A Herbert Ross Film "FOOTLOOSE"

FOOTLOOSE

CONDUCTOR

Written by
KENNY LOGGINS and
DEAN PITCHFORD
Arranged by DAVE WOLPE

Fast Rock & Roll $\text{♩} = 168$

COND.

.2.

FOOTLOOSE

A

B

TRAPS. *p cresc.*

C B^b/D E^b C[#]/E

TRAPS. *f^o cresc. + Sxs.*

TRAPS. *LUCCI*

F B^b F B^b F B^b

BASS, BAR. SX.

F B^b F B^b F B^b

F B^b F B^b

TRAPS., ALLOS (UNIS)

TRAPS., TENS. (UNIS)

TRAPS., ALLOS

DAS. BAR, 3rd TAN

4 TRKS

BAR, 3rd TEN
BASS
fp CRESC.
TENS., 2nd TEN.
SIMILE
Alfos, 1st TRB
f CRESC.

SXS. (UNIS)

D.S. AL CODA

BR.
SXS., GTR. (UNIS)
Eb Bb
DRS.
SIMILE

tutti
TRAS., GTR.
tutti A
BAR, BASS

Paramount Pictures Presents A Daniel Melnick Production A Herbert Ross Film "FOOTLOOSE"

FOOTLOOSE

FLUTE

Written by
KENNY LOGGINS and
DEAN PITCHFORD
Arranged by DAVE WOLPE

FAST ROCK & ROLL ♩ = 168

A

B

p *cresc.* - - - - - *ff*

FLUTE

.2.

FOOTLOOSE

opt. 8va

D.S. AL CODA

Paramount Pictures Presents A Daniel Melnick Production A Herbert Ross Film "FOOTLOOSE"

FOOTLOOSE

1st E♭ ALTO SAXOPHONE

Written by
KENNY LOGGINS and
DEAN PITCHFORD
Arranged by DAVE WOLPE

FAST ROCK & ROLL ♩ = 168

1st ALTO

.2.

FOOTLOOSE

D.S. AL CODA

Paramount Pictures Presents A Daniel Melnick Production A Herbert Ross Film "FOOTLOOSE"

FOOTLOOSE

2nd E♭ ALTO SAXOPHONE

Written by
KENNY LOGGINS and
DEAN PITCHFORD
Arranged by DAVE WOLPE

FAST ROCK & ROLL ♩ = 168

2ND ALTO

.2.

FOOTLOOSE

Paramount Pictures Presents A Daniel Melnick Production A Herbert Ross Film "FOOTLOOSE"

FOOTLOOSE

Written by
KENNY LOGGINS and
DEAN PITCHFORD
Arranged by DAVE WOLPE

1st Bb TENOR SAXOPHONE

Fast Rock & Roll ♩ = 168

1st TENOR

. 2.

FOOTLOOSE

Paramount Pictures Presents A Daniel Melnick Production A Herbert Ross Film "FOOTLOOSE"

FOOTLOOSE

2nd B \flat TENOR SAXOPHONE

Written by
KENNY LOGGINS and
DEAN PITCHFORD
Arranged by DAVE WOLPE

FAST ROCK & ROLL $\text{♩} = 168$

2ND TENOR

. 2.

FOOTLOOSE

D.S. AL CODA

Paramount Pictures Presents A Daniel Melnick Production A Herbert Ross Film "FOOTLOOSE"

FOOTLOOSE

E \flat BARITONE SAXOPHONE

Written by
KENNY LOGGINS and
DEAN PITCHFORD
Arranged by DAVE WOLPE

FAST ROCK & ROLL $\text{♩} = 168$

BARI

.2.

FOOTLOOSE

ff cresc. — — — — —

— — — — — *ff* D.S. AL CODA

Paramount Pictures Presents A Daniel Melnick Production A Herbert Ross Film "FOOTLOOSE"

FOOTLOOSE

1st B \flat TRUMPET

Written by
KENNY LOGGINS and
DEAN PITCHFORD
Arranged by DAVE WOLPE

FAST ROCK & ROLL $\text{♩} = 168$

TRP. 1

. 2.

FOOTLOOSE

D.S. AL CODA

Paramount Pictures Presents A Daniel Melnick Production A Herbert Ross Film "FOOTLOOSE"

FOOTLOOSE

2nd B♭ TRUMPET

Written by
KENNY LOGGINS and
DEAN PITCHFORD
Arranged by DAVE WOLPE

Fast Rock & Roll ♩ = 168

Paramount Pictures Presents A Daniel Melnick Production A Herbert Ross Film "FOOTLOOSE"

FOOTLOOSE

3rd B \flat TRUMPET

Written by
KENNY LOGGINS and
DEAN PITCHFORD
Arranged by DAVE WOLPE

FAST ROCK & ROLL $\text{♩} = 168$

2 3

TR. 3

.2.

FOOTLOOSE

Paramount Pictures Presents A Daniel Melnick Production A Herbert Ross Film "FOOTLOOSE"

FOOTLOOSE

1st TROMBONE

Written by
KENNY LOGGINS and
DEAN PITCHFORD
Arranged by DAVE WOLPE

Fast Rock & Roll ♩ = 168

SC TBN 1 . 2. FOOTLOOSE

D *UNIS.*

mf cresc.

ff

D.S. AL CODA

C

Soli

Paramount Pictures Presents A Daniel Melnick Production A Herbert Ross Film "FOOTLOOSE"

FOOTLOOSE

2nd TROMBONE

Written by
KENNY LOGGINS and
DEAN PITCHFORD
Arranged by DAVE WOLPE

FAST ROCK & ROLL ♩ = 168

TBN. 2

2.

Footloose

D.S. AL CODA

Paramount Pictures Presents A Daniel Melnick Production A Herbert Ross Film "FOOTLOOSE"

FOOTLOOSE

3rd TROMBONE

Written by
KENNY LOGGINS and
DEAN PITCHFORD
Arranged by DAVE WOLPE

FAST ROCK & ROLL ♩ = 168

Solo

mf

f

f

mf

ff cresc. — — — —

ff

F **C**

TBN. 3

.2.

FOOTLOOSE

D

D.S. AL CODA

⊕

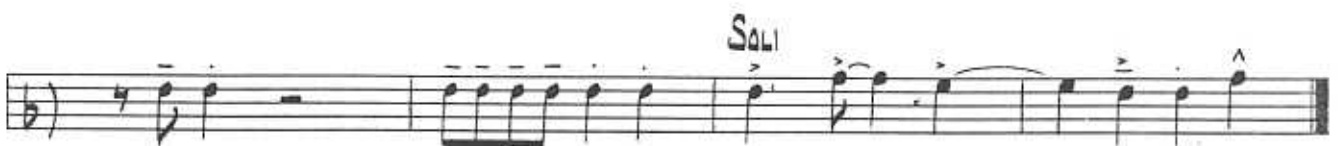
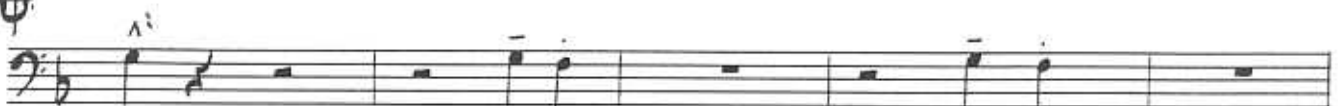

Paramount Pictures Presents A Daniel Melnick Production A Herbert Ross Film "FOOTLOOSE"

FOOTLOOSE

PIANO

Written by
KENNY LOGGINS and
DEAN PITCHFORD
Arranged by DAVE WOLPE

FAST ROCK & ROLL ♩ = 168

P.No

.2.

FOOTLOOSE

A

B

Paramount Pictures Presents A Daniel Melnick Production A Herbert Ross Film "FOOTLOOSE"

FOOTLOOSE

BASS

Written by
KENNY LOGGINS and
DEAN PITCHFORD
Arranged by DAVE WOLPE

Fast Rock & Roll ♩ = 168

A

B

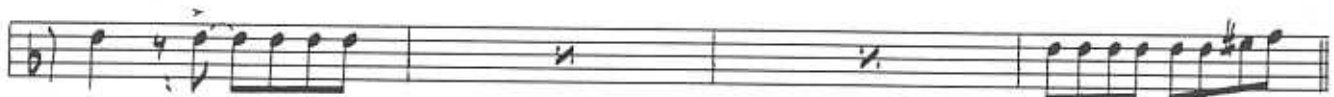
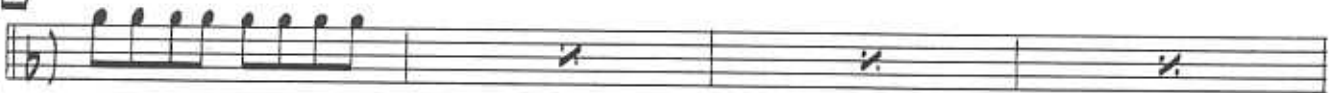

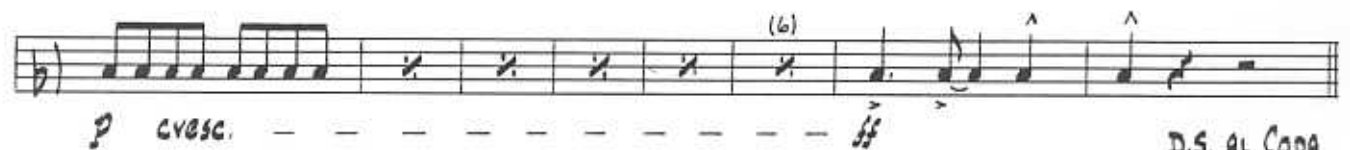

Paramount Pictures Presents A Daniel Melnick Production A Herbert Ross Film "FOOTLOOSE"

FOOTLOOSE

DRUMS

Written by
KENNY LOGGINS and
DEAN PITCHFORD
Arranged by DAVE WOLPE

FAST ROCK & ROLL ♩ = 168

- Measure 1: A bass drum hit (marked with a '3') followed by a snare drum hit (marked with a '2') and a snare drum hit with an accent (^).
- Measure 2: A snare drum hit with an accent (^).
- Measure 3: A snare drum hit with an accent (^).
- Measure 4: A snare drum hit with an accent (^).
- Measure 5: A snare drum hit with an accent (^).
- Measure 6: A snare drum hit with an accent (^).
- Measure 7: A snare drum hit with an accent (^).
- Measure 8: A snare drum hit with an accent (^).
- Measure 9: A snare drum hit with an accent (^).
- Measure 10: A snare drum hit with an accent (^).
- Measure 11: A snare drum hit with an accent (^).
- Measure 12: A snare drum hit with an accent (^).
- Measure 13: A snare drum hit with an accent (^).
- Measure 14: A snare drum hit with an accent (^).
- Measure 15: A snare drum hit with an accent (^).
- Measure 16: A snare drum hit with an accent (^).
- Measure 17: A snare drum hit with an accent (^).
- Measure 18: A snare drum hit with an accent (^).
- Measure 19: A snare drum hit with an accent (^).
- Measure 20: A snare drum hit with an accent (^).
- Measure 21: A snare drum hit with an accent (^).
- Measure 22: A snare drum hit with an accent (^).
- Measure 23: A snare drum hit with an accent (^).
- Measure 24: A snare drum hit with an accent (^).
- Measure 25: A snare drum hit with an accent (^).
- Measure 26: A snare drum hit with an accent (^).
- Measure 27: A snare drum hit with an accent (^).
- Measure 28: A snare drum hit with an accent (^).
- Measure 29: A snare drum hit with an accent (^).
- Measure 30: A snare drum hit with an accent (^).
- Measure 31: A snare drum hit with an accent (^).
- Measure 32: A snare drum hit with an accent (^).
- Measure 33: A snare drum hit with an accent (^).
- Measure 34: A snare drum hit with an accent (^).
- Measure 35: A snare drum hit with an accent (^).
- Measure 36: A snare drum hit with an accent (^).
- Measure 37: A snare drum hit with an accent (^).
- Measure 38: A snare drum hit with an accent (^).
- Measure 39: A snare drum hit with an accent (^).
- Measure 40: A snare drum hit with an accent (^).
- Measure 41: A snare drum hit with an accent (^).
- Measure 42: A snare drum hit with an accent (^).
- Measure 43: A snare drum hit with an accent (^).
- Measure 44: A snare drum hit with an accent (^).
- Measure 45: A snare drum hit with an accent (^).
- Measure 46: A snare drum hit with an accent (^).
- Measure 47: A snare drum hit with an accent (^).
- Measure 48: A snare drum hit with an accent (^).
- Measure 49: A snare drum hit with an accent (^).
- Measure 50: A snare drum hit with an accent (^).
- Measure 51: A snare drum hit with an accent (^).
- Measure 52: A snare drum hit with an accent (^).
- Measure 53: A snare drum hit with an accent (^).
- Measure 54: A snare drum hit with an accent (^).
- Measure 55: A snare drum hit with an accent (^).
- Measure 56: A snare drum hit with an accent (^).
- Measure 57: A snare drum hit with an accent (^).
- Measure 58: A snare drum hit with an accent (^).
- Measure 59: A snare drum hit with an accent (^).
- Measure 60: A snare drum hit with an accent (^).
- Measure 61: A snare drum hit with an accent (^).
- Measure 62: A snare drum hit with an accent (^).
- Measure 63: A snare drum hit with an accent (^).
- Measure 64: A snare drum hit with an accent (^).
- Measure 65: A snare drum hit with an accent (^).
- Measure 66: A snare drum hit with an accent (^).
- Measure 67: A snare drum hit with an accent (^).
- Measure 68: A snare drum hit with an accent (^).
- Measure 69: A snare drum hit with an accent (^).
- Measure 70: A snare drum hit with an accent (^).
- Measure 71: A snare drum hit with an accent (^).
- Measure 72: A snare drum hit with an accent (^).
- Measure 73: A snare drum hit with an accent (^).
- Measure 74: A snare drum hit with an accent (^).
- Measure 75: A snare drum hit with an accent (^).
- Measure 76: A snare drum hit with an accent (^).
- Measure 77: A snare drum hit with an accent (^).
- Measure 78: A snare drum hit with an accent (^).
- Measure 79: A snare drum hit with an accent (^).
- Measure 80: A snare drum hit with an accent (^).
- Measure 81: A snare drum hit with an accent (^).
- Measure 82: A snare drum hit with an accent (^).
- Measure 83: A snare drum hit with an accent (^).
- Measure 84: A snare drum hit with an accent (^).
- Measure 85: A snare drum hit with an accent (^).
- Measure 86: A snare drum hit with an accent (^).
- Measure 87: A snare drum hit with an accent (^).
- Measure 88: A snare drum hit with an accent (^).
- Measure 89: A snare drum hit with an accent (^).
- Measure 90: A snare drum hit with an accent (^).
- Measure 91: A snare drum hit with an accent (^).
- Measure 92: A snare drum hit with an accent (^).
- Measure 93: A snare drum hit with an accent (^).
- Measure 94: A snare drum hit with an accent (^).
- Measure 95: A snare drum hit with an accent (^).
- Measure 96: A snare drum hit with an accent (^).
- Measure 97: A snare drum hit with an accent (^).
- Measure 98: A snare drum hit with an accent (^).
- Measure 99: A snare drum hit with an accent (^).
- Measure 100: A snare drum hit with an accent (^).

DRUMS

2.

FOOTLOOSE

(4)

C

p cresc

ff

(4)

(4)

D.S. AL CODA

Paramount Pictures Presents A Daniel Melnick Production A Herbert Ross Film "FOOTLOOSE"

FOOTLOOSE

GUITAR

Written by
KENNY LOGGINS and
DEAN PITCHFORD
Arranged by DAVE WOLPE

FAST ROCK & ROLL ♩ = 168

FUZZ

(FUNKY VIB.)

A F B^b F B^b F B^b

B B^b B^b B^b

C B^{m7}(9) C B^b/D E^b C⁷/E

CRSC.

GTR. . 2. FOOTLOOSE

D

ff *cresc.*

(FUZZ)

